

# Activity Sheet

FUN FOR ALL THE FAMILY



Complete and return to the  
[tauntonvisitorcentre@somersetwestandtaunton.gov.uk](mailto:tauntonvisitorcentre@somersetwestandtaunton.gov.uk)  
for your Certificate

Name :

Address:

Email:

Phone:



Taunton Visitor Centre, Market House, Fore Street, Taunton, Somerset, TA1 1JD  
[tauntonvisitorcentre@somersetwestandtaunton.gov.uk](mailto:tauntonvisitorcentre@somersetwestandtaunton.gov.uk)

## Can you answer these fun fact questions about Taunton?

What is the name of Somerset County Cricket Club's mascot?

What is the name of the River that runs through Taunton?

Name the hills that surround Taunton?

What is the name of the church with the tallest tower?

How many toads are there in Victoria Park?

What did the Orchard Shopping Centre used to be called?

What is the name of the Sword in the Stone behind the Museum?

Where can you find the Taunton Visitor Centre?

What creature can you find outside Taunton Library?

Draw 2 animals you could find in Vivary Park?

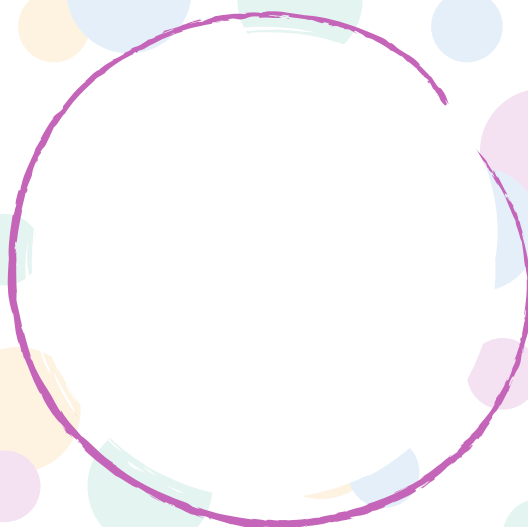
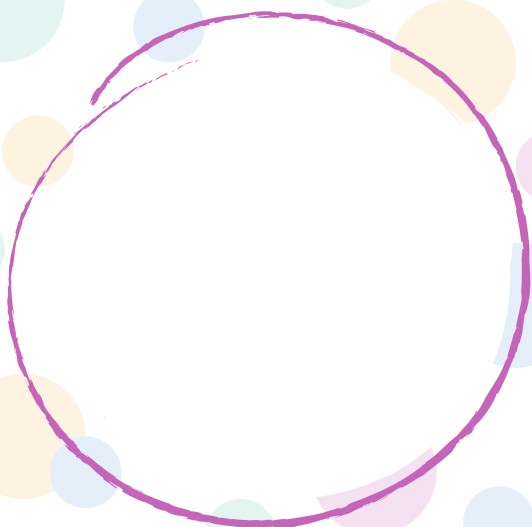

Dragons are famous in Somerset. Draw us a picture of what you think a Somerset Dragon looks like...



## Taunton Word Search

R	T	C	N	E	O	W	T	R	W	O	A	L	E
A	S	S	V	E	D	U	O	C	T	O	R	Q	Q
E	O	O	I	A	E	A	N	C	D	E	E	B	K
S	M	R	V	R	T	T	E	A	A	A	K	A	N
U	E	U	A	C	S	R	A	I	L	W	A	Y	C
O	R	A	R	R	T	A	U	N	T	O	N	P	T
H	S	E	Y	I	B	A	T	H	P	L	A	C	E
T	E	D	P	C	U	I	Y	E	S	T	V	T	T
E	T	I	A	K	R	I	V	E	R	S	I	D	E
K	W	K	R	E	T	C	A	Q	E	D	P	I	L
R	E	A	K	T	G	O	O	D	L	A	N	D	S
A	C	E	K	T	E	L	T	S	A	C	O	I	I
M	T	C	A	T	K	I	C	C	R	U	U	A	A
Q	U	A	N	T	O	C	K	S	K	M	O	E	S

TONE  
 RIVERSIDE  
 CRICKET  
 VIVARY PARK  
 MARKET HOUSE  
 TAUNTON  
 GOODLANDS  
 RAILWAY  
 QUANTOCKS  
 BATH PLACE  
 SOMERSET  
 CASTLE



Finally draw your favourite  
place in Taunton...

